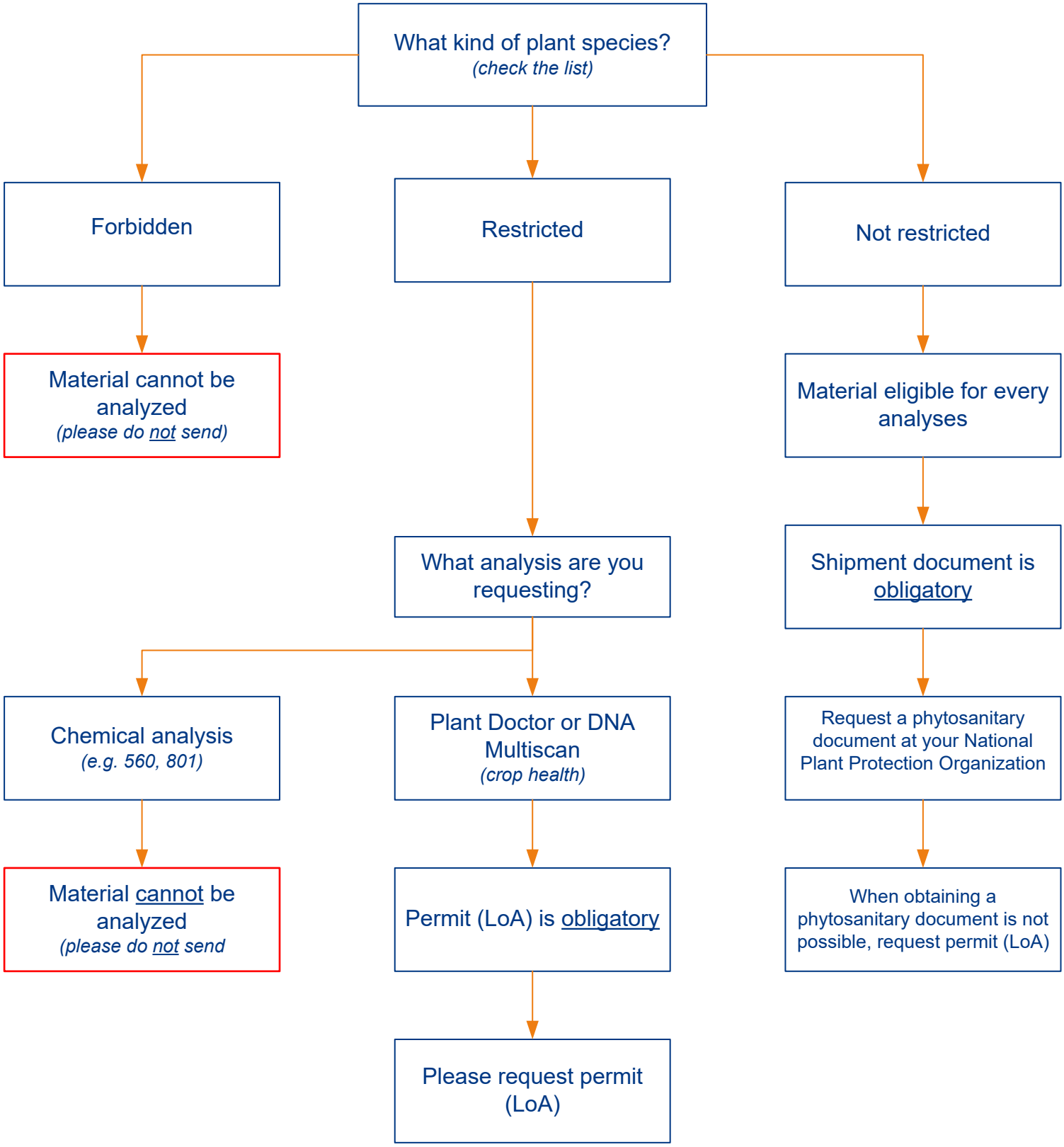*Guidelines for shipping plant material from outside the EU or Canary Islands to Eurofins Agro Testing in Wageningen, Netherlands*